Get the Habit

of going to your front door when you get up in the morning, and find the Record-Herald awaiting you, filled with fresh and crisp news.

RICHMOND RECORD HERALD

A RICHMOND PAPER FOR RICHMOND PEOPLE

The Weather

Today—Fair and continued warm; moderate northeasterly winds.

VOLUME THIRTY-ONE—TWENTIETH YEAR | RICHMOND, CALIFORNIA, SUNDAY, MAY 28, 1922. | NUMBER 123

20,000 SEE U. C. WIN TRACK EVENTS

20,000 SEE U.C. WIN TRACK MEET

HARVARD STADIUM, CAMBRIDGE, Mass., May 27.—The University of California produced a landslide of athletic talent in the field on the Harvard oval today and in consequence won the annual intercollegiate track and field title with a generous total of 40½ points. Led by such men as Muller, Merchant and Norris, with Berkey, Witter and others filling in, the Bears scored all of thirty-five and a half points without setting a spike on the track, the remarkable Merchant alone accounting for 13 points.

In the none too immediate offing followed Princeton with 31 points, Leland Stanford with 26½; Cornell with 21½; Pennsylvania, 16 and Harvard 14. The rest were strung out like an old sailor's anecdote.

Records Fall.

Three intercollegiate records fell during the general excitement, these being furnished by Merchant, who throws the hammer 171 feet 2 inches on the first day of the games, and by Al Leconey, of Lafayette, and Leroy Brown of Dartmouth today.

Leconey bettered the game's record for the 100 yards, held jointly by Bernie Wefers, Sr., and Jimmy Patterson, when he brushed through the tape in 9 7-10 seconds, leading his field by a lengthening yard. Leconey however, had a stiff wind blowing upon him straining back and hence his performance may not be officially esteemed.

Brown's record, however, was as legitimate as a certified check. Unaided by either wind or chance, he leaped 6 feet5 4 5-8 inches in the air in the high jump and thereupon Alma Richards' old record passed out by precisely one-eighth of an inch.

20,000 SEE EVENTS

A record crowd of 20,000 viewed the festivities, according to their respective fancies. A group of Californians yammered incessantly in one corner of the big concrete stand, laying particular stress upon the names of Brick Muller and Johnny Merchant. The latter was high individual scorer with 13 points.

Matron of Richmond Off for Gt. Britain

Mrs. M. E. Roberston, of 537 Fifth street, left last night by the Santa Fe Overland for New York, whence she will sail on the Olympic next Saturday for Southampton. Mrs. Roberston is a native of England, but has not been there for twenty-three years. She expects to be gone five months, and will visit Glasgow and Edinburgh, Scotland, before returning. Her husband, Andrew Roberston, well known employe of the Standard Oil Company, is a native of Scotland.

A. G. Roberston, of the Richmond Elks, was down at the train last night to see his mother aboard for her long journey.

Mrs. Roberston was accompanied by Mrs. Baker, and her daughter, who will also visit England.

L. A. of B. R. T. Picnic Monday

The Ladies' Auxiliary of the Brotherhood of Railroad Trainmen will celebrate their eighth anniversary tomorrow at East Shore Park with a picnic. The members and their friends will meet at Sixteenth and Macdonald at 10 a. m., and proceed to the park. They will take their lunches.

All B. of R. T. and their families are given a cordial invitation to be present.

MRS. ISAAC LESTER DISCHARGED FROM HOSPITAL

Mrs. Isaac Lester who recently underwent an operation for the removal of her tonsils, has recovered sufficiently, and was discharged from Cottage hospital Friday even-

Korean Boy Is Ward Of Visitor To Richmond

Mrs. Ella Swearer, who for fifteen years has been a missionary of the M. E. church in Korea, was in Richmond last week as the guest of her cousin, Mrs. Folrence Carpenter, at the home of Hutt Brown, 599 Eleventh street.

Mrs. Swearer has been so long among the natives of Korea that she has developed a genuine regard and affection for them. Also, she has had engrafted upon her English many of the words of those peoples. She finds that oftimes a Korean word will express volumes, whereas its English synonym will express only a thought. For this reason, her conversation is punctured with Korean words.

She was accompanied to this country by a young man of Korea who is being sent to a Methodist seminary in Arizona to learn the doctrine of Christ and Him crucified and to acquire a general academic education, with a view to his returning to his native land as a missionary.

Mrs. Swearer went from Richmond to Yolo county, where she will visit relatives for a short time, and then will proceed to New York City for a vacation and rest, which she has earned.

POST MASTERS MEETING TODAY AT MARTINEZ

Postmaster James Long is expected to go to Martinez today and attend a meeting of the postmasters of the county which has been called to meet at the county seat.

The ostensible purposes of the meeting are to discuss ways and means to better the postal service, and is reported as in line with a policy recently promulgated by the department heads.

Will the postmasters evolve a scheme whereby duns cannot be sent through the mails, or if so, enclosed in red envelopes? Can they work it out so that rejected manuscripts will be returned at the expense of the flint-hearted publishers? And why not offer Dr. Works a suggestion to have foolish love letters from silly old men to flappers written in a code known only to the two?

Those postmasters can work out some great and altruistic schemes if so they choose.

Memorial Services on Ferry Today

There will be a Land Sea memorial service held this afternoon at 1:45 from the Richmond-San Rafael ferry Charles Van Damme. All patriotic bodies of the city are cordially asked to be present. All members are further asked to wear the emblem of their orders.

The public are cordially invited to attend.

Harmony Court Hold Reception

Marmony Court, order of Amaranth, entertained last evening in Masonic hall with a reception in honor of Grand Wisdom Mrs. A. Olney, who was presented with a beautiful basket of flowers.

The reception was followed by the initiation of a class of candidates. The evening was brought to a close by serving refreshments by Mrs. Emily Axtell, assisted by A. Papadikas, Mrs. E. Case and Mrs. W. Rose.

MARTINEZ TO DEFEND ONE MORE SUIT

MARTINEZ, May 27.—J. F. Hoadley of this city will institute a civil proceeding in the Superior Court here in a few days, it was announced on Saturday by Attorney A. S. Ormsby, against the City of Martinez for $5,000 damages for alleged injury to his property during the February floods.

There have been two similar suits already filed in the Superior Court here against the city for damages. Walter V. Dunning, a property owner in the Frazer Addition instituted proceedings several weeks ago against the city for $5,000 damages.

A. E. Selmer, also a Frazer addition resident, filed suit against the city later for $7,000 damages and the suit which Ormsby states will be filed by Hoadley will bring the total asked in damages up to $17,000. In the former suits, it was alleged that through a change in the grade of the streets of the Frazer addition during the street work of 1921, the course of the water flow was changed and as a result the property of the plaintiffs was inundated during the heavy rainfall.

Reception Held By Pythian Sisters

Contra Costa Temple No. 113, Pythian Sisters, last night held a reception in honor of Bertha Richards, who was elected grand protector at grand lodge, held recently in Chico, and delegates to the Grand Lodge. Handsome gifts were presented to the grand protector and the following delegates: Mrs. Joseph Barreilles, Mrs. Anna Boyer and Mrs. Gertrude Smith.

The following program was given: Selections by orchestra; vocal solo by Mrs. J. O. Redman, accompanied by Mrs. Henry Schramm; piano solo, Miss Jewel Hall; vocal solo, M. Caswell; piano solo, Mrs. Robert Miller. dance, Miss Frances Cox, accompanied by Margaret Carey.

Followng the program the evening was devoted to dancing. The hall was decorated in shades of green, this year's color of the grand protector.

The committee in charge was composed of Kate McVicker, chairman, assisted by Frances Michel, Bertha Bagnall, Evelyn Juillerat, Audrey Delaney and Sue Moore.

CRARY CHOSEN V.P.,A.B.A.

President Charles J. Crary, of the First National Bank, was elected vice-president for California of the American Bankers' Association during the convention of the California State Bankers' Association at Monterey.

Crary and Larkin J. Younee, vice-president and cashier of the First National Bank, were both present at the meeting at Monterey.

Whist Party Soon By L. A., B. R. T.

One June 28 the Ladies' Auxiliary of the Brotherhood of Railway Trainmen will give a whist party at W. O. W. hall. The list of prizes will be announced later. The committee in charge is made up of Mesdames Margaret Abbott, Mary I. Fulenwider, Katherine Hardesty, Vallie Schooler and Louise Spinney.

Herman Sisters To Hold Whist Party May 31st

The Herman Sisters will hold a whist party Wednesday evening at 8:30 p. m. at Pythian Castle. There will be thirty prizes which have been donated by the local merchants. Scorecards 35 cents. 5-28-3t

15-Year-Old Boy Will Enter California

CENTERVILLE, May 27.—Washington Union High school will contribute its youngest graduate to the entering class at the University of California next term, when Clement Donovan, age 15, enters, according to G. W. Wright, principal of the hngh school. Young Donovan has broken all records for scholarship in graduating with a "1" record in 19 subjects, out of the 23 subjects studied. In three others he made "2" and "3" in one. "1" means 95 per cent to 100 per cent.

PRETTY GIRLS AND POLICEMEN AID S.A.DRIVE

Two policemen and four girls acting as stick-up men yesterday garnered in $253 from motorists in and out of Richmond.

They only used a persuasive smile, a short "please,' and the explanatory statement that "this is for the Salvation Army."

O. Schwedler, of the territorial headquarters of the Salvation Army was here yesterday co-operating with Capt. B. C. Turner and the other workers. "He goes wherever he his needed," said Capt. Turner.

Schwedler and Chief of Police W. H. Wood are old time friends, having known each other in Pasadena some ten or twelve years ago.

$2,000,000 Capital Of New Firm

The filing of the incorporation papers of the Pacific Porcelain Company this week at the office of the county clerk at Martinez, means the actual consolidation of the three pottery plants of Richmond has been consummated.

The capital of the new concern is $2,000,000 and it is understood the capacity of the concern will be doubled, as soon as the actual construction work takes place.

"Pacific Products" have gained a strong foothold in the country in the past few years, as they are regarded as fine as any produced in the United States.

The plant is a great advertisement for this city, as every piece manufactured goes out wtih the stamp on it: "Made in Richmond, Calif."

DeLap Memorial Day Orator

Deputy District Attorney T. H. DeLap has accepted an invitation to address the American Legion Posts of Danville and Walnut Creek on Memorial day. The two posts have joined for the ceremonies at the graveyards, and are making preparations for large crowds.

Legion Post Will Have Boxing Card

At the next meeting of Richmond Post No. 10, American Legion, two members of the executive board of the post will be elected. A number of fast boxing bouts and other features are being lined up for the meeting by an entertainment committee consisting of R. S. Cose, chairman; assited by Warren Leard, John Hansen, Roy Hall, David Grose, W. A. Vickery and Louis Davis.

'49 CELEBRATION ATTRACTS PARTY FOR WEEK-END

E. S. Myers and family and Miss Louise Paine went to Sacramento yesterday afternoon to attend the Forty Nine celebration.

PINCHED FOR SPEEDING AT DEATH SPOT

MARTINEZ, May 27.—Alleged to have been speeding at the rate of 50 miles an hour at the same place that Nick Ginichio of San Pablo was killed last Sunday, F. F. Stegeman, 972 Capp street, San Francisco, was arrested by Traffic Officer E. J. Young and is to appear in San Pablo court next week to answer the charge. Young was a visitor here today and announced the arrest of F. M. Hards and W. O. Hicks of Oakland for parking on the Franklin Canyon highway. They have not had a court hearing.

LADIES NIGHT BY HARBOR LODGE

Harbor Lodge No. 502, F. & A. M. will observe Ladies' night Monday evening, May 29, at Masonic hall. The dancing will start at 8:30. The music will be furnished by Denny Shaw's orchestra. All Masons, their families and friends are cordially invited to be present.

The committee in charge: M. E. Hencken, chairman; I. B. Johnson and Carl E. Overaa.

St Mark's Whist Party Success

A great success greeted the whist party given by St. Mark's church last evening in W. O. W. hall. In spite of the large crowd, the games were run off smoothly under the able direction of Mrs. A. B. Childs, assisted by R. F. Casey.

The twenty-three prizes were won in their respective order by: Mrs. Carmen Childs, John Bishop, J. J. O'Brien, Mrs. Burke, A. McNally, Mrs. M. Berk, C. F. Malloy, Mrs. Malloy, Mrs. C. E. Clark, M. J. Lucey, Mrs. Gordon, Miss Hannah Murphy, Mrs. Arch Bishop, Mrs. Kalin, J. P. Lucas, A. Flores, Mrs. Drake, Mrs. W. Schmidt, Mrs. W. M. Curtain, Anna Schach, Miss Anna Sullivan, Henry Trautvetter, Frank Flat.

The winning number of the large basket of groceries was No. 50. In case the person holding this number does not claim the prize within one week, the following numbers will get a chance in their respective order: Nos. 242 and 485. The prize can be obtained at 706 Macdonald avenue.

Another whist party will be held next Wednesday afternoon at 2 o'clock at St. Mark's.

Club Review of Book Written by Richmond Woman

Literary Day will be held by the Richmond Club at its meeting tomorow afternoon in the clubhouse. Mrs. Tsar Calfee is in charge of the program, in which Mrs. W. L. Conwell will review the book "A Little Leaven," by Mrs. Kate Smith. The author was formerly an active member of the Richmond Club and now resides in Visalia. All members desirous of learning something of the book are urged to be present.

JOHN WAGNER SELLS SHOP TO C. E. BUTLER

John Wagner, who has conducted a barber shop at 513 Macdonald avenue, has sold out to C. E. Butler, who is a local barber of great experience. Wagner will for the present devote his time to his chicken ranch at San Pablo.

RICHMOND GIRLS ARE S. F. COLLEGE GRADUATES

Among the graduates receiving degrees from the San Francisco State Teachers' College in the graduation exercises to be held at the Greek Theater, Berkeley, today are Clara T. Hartnett, Miriam Shea and Sara J. Spires. A large number of people here are planning to attend the exercises.

Order Of De Molay Are To Get Patents

At their meeting, scheduled to be held on Wednesday, June 14, the charter members of Richmond Chapter, Order of DeMolay, will receive their patents which recently have come to hand. The patents closely resemble diplomas from universities, and will prove handsome ornaments for the 63 young men who are fortunate enough to have been enrolled as charter members.

The patents bear the signatures of Alexander G. Cochran, Jr., who is grand master councillor, and of Frank S. Land, who is grand scribe. Places are reserved for the signatures of H. G. Stidham, high priest; A. C. Burdick, secretary; Hutt Brown, chairman of the advisory council, these four being members of Richmond Capter No. 113, Royal Arch Masons, who are sponsoring the DeMolay here. The patents also will be signed by Lawrence Wright, master councillor, and by Arthur Muth, scribe.

The patents bear this symbol

"An organization for the sons of Free Masons and their chums."

Richmond Chapter now has 85 members.

There were originally signed 66 charter members, but at the time of the installation of the chapter here, three of them were detained unavoidably.

The DeMolay here are filling a distinctive and enviable position in the fraternal life of the city, and their roster carries upon it many of the finest young men of Richmond.

MISS IRENE DONNENWIRTH WEDS R.THONAN

Miss Irene Donnenwirth, daughter of Mrs. C. P. Sanford, became the bride of Richard Thonan yesterday afternoon in a quiet ceremony performed by Rev. H. B. Hadlow in the Episcopal Rectory. The ceremony was attended by immediate relatives and two friends, Miss Irma Kendrick and William Geach. Mr. Geach acted as best man.

The bride is employed as bookkeeper at the Pioneer Electric Company and has a wide circle of friends here. The bride groom is employed at the Standard Oil plant here and has lived in Richmond for some time.

Following the ceremony, the happy couple left on a short honeymoon trip to Sacramento. Upon their return they will make their home at the Hiawatha apartments, where they will be home to their many friends.

Gang O' Lions Go to Tracy

Last night President Charles F. Donnelly, of the Lions Club, Supervisor Zeb Knott, City Clerk Art Faria and Claude Clark, of the East Bay Water Company, and a lot of other Lions who would not "stand up and be counted," went down to Tracy and took part in the high jinks of the Lions there.

These Richmond cubs are getting to be widely known for the volume and vigor of their roaring, and are much in demand throughout the domain of California Lionism.

C. C. Morehouse Buys Home in Barrett Ave.

The residence property at 1708 Barrett avenue was yesterday purchased by C. C. Morehouse, and he will occupy it as a home. The deal was made by Mrs. E. D. Case of the Reliable Realty Exchange at 600 Nevin avenue.

CARL WOOD HURT IN AUTO ACCIDENT

Carl Wood of Rodeo was badly injured in Oakland when he was run down at Broadway and Hobart street by an automobile driven by Dr. C. L. McKown of Niles.

According to reports, Dr. McKown was driving rapidly on the wrong side of the street, while Wood was looking out for autos coming in the opposite direction.

He was transferred to Merritt Hospital. His condition is serious.

Dr. MsKowen was plyaced under arrest.

THE SMALLEY TAILORS TODAY AT SAN RAFAEL

The Smalley Tailors will travel to San Rafael today where they will hook up with the fast team of that town. The San Rafael boys boast of one of the strongest clubs in that section, but John Smalley, the demon manager, is confident that his team will humble the Marin county boys in their own backyard. Pinkerton and Soby are expected to form the local battery.

Babe Hollis, former star hurler of the Richmond Elks, is expected to oppose the local boys on the mound. If Babe still retains a vestige of the pitching skill which he possessed while with the state champion Elks team he should send Smalley's gang back home on the short end of the score.

ADELE BIGGS MARRIED TO R.B.CHAPLIN

Richard B. Chaplin, of Alameda, and Miss Adele Biggs, daughter of Mrs. Harcourt Galton Biggs of Berkeley, were married Thursday afternoon in the presence of 100 guests in the Rose Room of the Hotel Oakland. Rev. Edgar Gee of Berkeley performed the ceremony. Miss Lillian Rinner of Santa Rosa acted as bridesmaid and little Laura Ellen was the flower girl. Dr. Jackson Temple of Santa Rosa, uncle of the bride, gave her away in marriage. The Rose Room was prettily decorated in palms, roses and iris, the ceremony being performed on an alter of roses.

Following a banquet, the happy couple left on a wedding trip by automobile through the northern part of the state. On their return they will make their home in Berkeley, where the groom is engaged in the automobile business.

The bride is well known in Richmond, where her family resided for many years. They are now living in Berkeley.

Chief Wood and Strom at Sacto

Chief of Police W. H. Wood and J. P. Strom, agent in Richmond for the Dodge Brothers' motor cars, motored to Sacramento yesterday and spent a few hours "on the diggins', mingling with the whiskerinoes and hobnobbing with political big bugs.

They called on the governor and chatted with State Controller Ray L. Riley and had a very agreeable half day.

Strom said he and the Chief saw between fifteen and twenty cars that had come to grief along the highway.

Incidentally, the road was speckled with motorists.

RICHMOND RECORD-HERALD

A Consolidation of the Record-Herald and Richmond News
Published every Morning except Mondays and days following Holidays, by the
RECORD-HERALD PRINTING AND PUBLISHING CO.
Telephone Richmond 70 1030 Macdonald Avenue
G. E. MILNES.....President and Manager
GROVER E. MILNES.....Business Manager
Entered at the Post Office at Richmond, Cal., as Second-Class Matter.
Official Paper, City of Richmond

Subscription Rates
1 year.....$6.00
6 month.....$3.00
1 month, by carrier... 50c
Single Copies, Five Cents
2

THINKOGRAPHS By F. J. HULANISKI

SUNDAY MORNING CHATS

En route to the mountains and mines this last week we paused both going and coming for a couple of hours at Sacramento, to see the '49 celebratin, which was very interesting, and found, aside from the novelty of it and the quaintness of the costumes of seventy years ago, that there was also food for thought in it all, and a lesson to be learned. Seventy years ago the people who were making California history and causing the whole world to sit up and take notice of California, U. S. A., were a different breed of people than the inhabitants of today. In no respect were they worse, and in some respects they were much better. These were a hardy set, or they could not have withstood the rigors of crossing the plains, fighting the Indians and enduring all manner of hardships, and the fact that they braved all those dangers and "got there" proves that they were not only strong physically but mentally.

Those people of "the days of old, the days of gold, the days of '49," represented real manhood and womanhood, with none of the frills that go with it in these more modern times, and we are just old fashioned enough ourself, and have pioneered enough throughout the mountains and plains in early days to like manhood and womanhood without the frills. You still find that sturdyness in the mountains today, but you find mighty little of it in the cities. Last summer, over at Sonora, in the mountains of Tuolumne county, we arrived at the hotel on a very hot day, and hanging up both coat and vest in the waiting room, containing a pocketbook, gold watch and other things, asked the proprietar if they would be all right there while I was out around town. He said he "reckoned nobody wouldn't bother 'em," and they didn't. They would have hung there all summer, perfectly safe. With all due respect for the people of the cities, the fact remains that if we had done that same thing in any Bay city not only the watch but the coat and vest also, would have been gone in five minutes.

Contemplate the hardy man of those days, with wide slouch hat, overalls, flannel shirt open at the throat and rolled up to the elbows, whiskers on his face, broad of chest, strong, sturdy, a steady glance that looked everybody straight in the eye and feared noting alive or dead; and then take a slant at some of these spindle-shanked dudes of today, with white collars up to their ears, an eyebrow mustache, red shoes and silk socks, making $18 a week and spending that on bootleg and taxicabs, and note the difference. No wonder half the men drafted were physically unfit to enter the army—they are physically unfit for anything but to be lounge lizzards, and their morals are about on a par with their physique.

The earlier generation was more open and above board than we of today are. Diplomacy and deceit were not among their qualifications. Every man defended the honor of his women folks with a gun. Any woman was safe along any mountain trail, or elsewhere. Today no woman is safe out after dark. These are disagreeable facts, but facts, just the same. The point of it all is that it will not be a bad scheme for all of us of this day and age to try to be a little more real and a little less artificial. Good, honest, sturdy manhood is always above par the world over.

* * *

There is a warm argument going on between Overseer Voliva, of Zion City, a suburb of Chicago founded by Alexander Dowie, and Sir Arthur Conan Doyle, the Englishman who is over here lecturing on spiritualism, and it is quite interesting, inasmuch as both men are well known.

"When Conan Doyle says he has photographed a departing soul, he is a liar," says Voliva, and then goes on to say that Doyle is the "betrayer of millions of souls who will be damned because they believed in his demonical rot." Mr. Voliva has a sort of rectangular creed himself, and also disagrees with science, holding that the earth is flat instead of round, and that the sky comes down to it off on the horizon. Doyle makes fun of that, and holds that Voliva doesn't know the difference between tweedle-dee and tweedle-dum, or words to that effect. We are inclined to believe the gentlemen are both right in their opinions of each other—both of them are as nutty as bedbugs, and neither one of them knows what he is talking about.

Any man who claims to have taken a photograph of a departing sould should either show the picture to prove his word or shut up and go way back and sit down. He is either a liar or a fool, and one is about as bad as another. On the other hand, the evidence seems to be reasonably clear that Voliva is both a fool and a knave. He has no more education than a Hottentoot, has never read, traveled or learned anything, except to hoodwink a lot of simple-minded people and relieve them of about a third of all they earn. We attended one of his meetings at the Auditorium in Chicago. There were probably 2,000 people present, a pale, cadaverous, simple-minded lot of mutts, who ate no meat but lived on cabbage soup and spinach, believed all the fairy tales Voliva told them and handed over to him most everything they got hold of.

If Mr. Doyle wants to go traveling around taking photographs of departing souls, we have no objections whatever, just so long as he does not take any snapshots of ours, which is not quite ready yet to depart, and if Mr. Voliva wants to teach and preach that the world is flat, that is his provilege—it certainly can't be any flatter than his head. Also, if he wants to proclaim that the Lord will be along next month, or next winter, we do not care. He probably knows just as much about the coming of the Lord as any other man does—which is nothing at all.

What puzzles us is why men like Voliva and Doyle, and hundreds of others similar, only different, want to get so hot under the collar about what other people believe. We do not care a rap what other people believe, just so they believe something or other, and don't get more than a mile and a half away from the Golden Rule. The rest is immaterial, and only a matter of detail. One man likes his prayers canned, like the Episcopalians serve them, which is all right if he has a can opener. Another wants lots of noise on a base drum and cornet horn, a la Salvation Army, with his religion. Personally we are probably very wicked, for we always give the Salvation Army a dollar whenever we meet up with it, and, to tell the honest truth, would double the contribution if they would move the band down into the next block. We do not fancy the smell of incense, or of punk, but have respect for those who do—probably their nasal organs are not tuned to the same key as ours.

* * *

In visiting the mountains we meet the inhabitants of those vast stretches of God's handiwork, unique in their way. In the valleys we meet the farmers, and in the towns the city cliff-dwellers—all more or less different, yet all possessing the same human nature, and all more good than bad, more honest than otherwise, with big hearts and kind natures. We like them all, and get along with them fine. As Abou Ben Adhem said unto the angel, "I pray thee, then, write me as one who loves his fellow men." So do we want to be thus written when we pass on ere long to the peace which knoweth no awakening, and in the meantime we wish to instill just as much of that spirit into the minds and hearts of the readers of this paper and the people of the mountains, the valleys and the cities we meet as possible. We crave not to endow libraries or costly art museums where the poor chap in overalls has neither time nor opportunity to profit, nor yet to finance institutions where big-salaried highbrows consume half the endowment, but we do want to help a little to cheer hearts that are sad, to fill stomachs that are empty, to dry eyes that are tear-wet, to alleviate misery, and to spread some little joy and sunshine broadcast—and we want others to help do these things which while little are big. We do not want wealth, nor to build great skyscrapers on top of which to stand so God can see what an atom we are, but—

"I pray thee, then,
Write me as one who loves his fellow men."

PINOLE

Pinole Eagles Win County Cup Easily

The Phinle Aerie of Eagles won the county cup last Saturday with a score of 99.3. Their nearest competitor was the Crockett Aerie, with 97.4. The crack team was made up of J. Ryan, G. Ferrier, T. Aspland, A. West, H. Smith, A. McDonald, F. Cabelliera and A. Race.

S. P. Agent Trades Stations; Will Leave

F. LaMontague, agent at Pinole for the Southern Pacific, has traded stations with A. H. Aberhart, of Beaumont, Cal., and exepcts to leave this week.

Mrs. J. Forester Sails Soon For Ireland

Mrs. J. Forester, of Hercules, is now in New York, and expects to sail soon for Ireland where she will spend sometime with relatives.

Junior Epworth League Enjoyed Picnic

The Junior Epworth League gave a picnic at Crieger's Point last Saturday. All the members were in attendance, and had a good time.

High School Girl Honored on Graduation

Mrs. M. Fernandez gave a week-end party at Napa Soda Springs, in honor of Ruth Robinson's graduation from high school.

Hour of Departure Of "Dinky" Changed

Here is some welcome news to the high school students of Pinole: Train No. 123 (the "dinky") will arrive a half hour later, at 7:37.

M. E. Sunday School Pupils Have Picnic

The Methodist Episcopal church of Pinole gave a party Friday evening for the members who had attended Sunday school thirteen consecutive Sundays. The chaparones were Misses Dora and Emma Ellerhorstand, and Mesdames E. Hathaway, Lemley, Fairbanks and A. McDonald.

Pastor's Wife Will Make Trip East

Mrs. J. Rogers, wife of the pastor of the M. E. church, of Pinole, will leave soon for a visit to her folks back East.

T. W. Hutchinson's Sister Dies in Canada

T. W. Hutchinson, assistant cashier of the Bank of Pinole, just received the said news of the death of one of his sisters at Port Lambton, Ontario. Mr. Hutchinson's sister, Mrs. A. B. Wadsworth, passed away at her home on May 8th and leaves a husband and five small children, besides several other relatives to mourn her death.

News items always welcomed by the Record-Herald. Call Richmond 70 any time, day or night.

LOS ANGELES HOTEL LEE
50 with bath single
Geo. E. Figueroa St. at 9th
Wm. B. Clark, Prop.
All Depot Cars Pass The Door
quiet, homelike, congenial, morally and physically clean, free from the spectacular; an hotel you can safely patronize and recommend; particularly attractive to women traveling alone.
GARAGE CONNECTED
CAFE NEXT DOOR
THE HOUSE OF COMFORT
RATES $1.00 to $4.00
MODERN EUROPEAN

OLD TIVOLI PROGRAMS TO BE REDEEMED

Those who make a practice of saving theater programs may convert their habit into free tickets, according to the terms of an announcement made yesterday by Ferris Hartman. All that is necessary is to produce an old Tivoli theater program, take it to the auditorium next week and Hartman will autograph it and also a pass for two seats.

"The old Tivoli was an institution," explained Hartman. Its fame reached all over the world. We want the friends that we made in those days to call on us now. Mr. Steindorf and I are very anxious to learn how many old Tivoli programs have been kept and are now laid away in the East Bay district. To bring them out we are offering the inducement of a pair of free seats."

Hartman, Steindorff and their company will hold a public reception on the City Hall steps on Saturday morning. Mayor John L. Davie and the commissioners have agreed to assist in the reception.

Dress rehearsals are now being held of "The Idol's Eye," and Hartman offers the assurance of a finished production when the curtain rises next Sunday night. The cast, aside from Hartman will include Miss Lillian Glasser, leading woman with the De Wolf Hopper Company, has been secured as prima donna; Nona Campbell, recently with the Winter Garden, has been engaged as contralto; Hazel Van Haltren, who was with the Morosco theater ventures is soubrette, Rafael Bruneto, recently with Shuberts and Robert Carlsen, formerly with the A. P. Dillingham people.

A special feature will be a beauty chorus of 30 girls selected not only for their pulchritude, but for their voices. Harry Tyler, an Oakland resident, who went East and became the protege of Joseph Urban, the world-famous scene painter, promises a scenic production that will include all of the very latest in scenic and lighting effects.

Opening
Comic Opera Season
Sunday Night, May 28th
Auditorium Theater
Ferris Hartman
—in—
"The Idol's Eye"
Best Seats $1—Also 75c, 50c, 25c
Season Tickets, 12 seats $10
Ticket Offices: Sherman & Clay, Oakland; Pex, Berkeley; Eberly's, Alameda

Amusements

T. D. THEATRE RICHMOND
5 BIG ACTS OF VAUDEVILLE
—HEADED BY—
VAN—YORK
"A FAT CHANCE AND A THIN EXCUSE"
PALMER AND ROSE
Singing and Harmony Duo
CHAS. ROSE
Singing Comedienne
ROMANOS SISTERS
Classy Novelty Dancers
MISCHA LHEVINNE
Popular and Classic Pianist
BEBE DANIELS
—in—
"TWO WEEKS WITH PAY"

Macdonald Theater
TODAY
DAVID BUTLER
—in—
"THE MILKY WAY"
ART ACORD
—in—
"MATCHING WITS"
JACK HOXIE
—in—
"THE JURY OF DEATH"
SNUB POLLARD
—in—
"THE ANVIL CHORUS"
and
MUTT and JEFF
Tomorrow—BUCK JONES

HE KNOWS WHEREOF HE SPEAKS

J. F. Harper, 416 Navarre St., San Antonio, Texas, writes: "I consider Foley's Honey and Tar absolutely the best cough remedy on the market. I know whereof I speak, having tried it on my own family. My wife took a severe cough and at night it was almost incessant. I gave her a few doses of Foley's Honey and Tar. In a little while she went to sleep and slept soundly the entire night. Your remely acts quickly and relief is permanent." Sold Everywhere—Adv.

Fourth St. Garage
331 Fourth Street
Storage by day, night, week or month. General auto repairing, reboring and general machine work—Oxy-acetylene welding.
Generators overhauled and repaired, ignition and general electrical work. Special prices on Ford work—Towing service—All work guaranteed—tires, tubes and accessories.
Mr. Auto Owner see us for prices
A. L. PEARSON, Prop.
PHONE RICH. 906.

PILES
Persons afflicted with piles suffer the tortures of the damned. This continual suffering reacts on the nervous system, resulting eventually in a complete breakdown. There is no need for anyone to endure this suffering when the means of quick relief are right at your hand. Dr. A. W. Chase's Ointment will relieve you at once, and not only that, when this treatment is persisted in it affords lasting benefit. Dr. A. W. Chase's Ointment is known far and wide as the great home remedy for Ring Worm, Chafing, Sore Feet, Chilblains, Hives, Insect Bites, Pimples, Blackheads, Chapped Hands and all irritations of the skin. At all druggists. To be sure of getting the genuine, see that the portrait and signature of Dr. A. W. Chase are on the box—a trade mark for your protection.—Advertisement.

MISS FLORENCE CARPENTER VISITOR TO SACRAMENTO

Miss Florence Carpenter, teacher in the Richmond Union High school, has gone to Sacramento where she will spend the week-end as a spectator of the '49 celebration.

You Will Be Pleased With the Suit Built by
JOHN E. SMALLEY
Maker of Fine Clothes
5 1 Ninth St. Richmond, Calif.

Richmond Express Co.
Fast Daily Service between
SAN FRANCISCO, OAKLAND and RICHMOND
Office: 915 Macdonald Ave.
Phone Rich. 738-W.

Bertolli & Fortini
GROCERY and FRUIT STORE
1312 Macdonald Ave.—Free Del.
All kinds of imported French, Italian and domestic groceries.
Fruits, Vegetables—Fresh Daily
Telephone RICHMOND 882

MATTRESS
Renovating—Repairing
Save 25 per cent on new lines of Mattresses, Springs and Couches
RICHMOND MATTRESS CO.
184 10th St. Phone 1571.

Be Sure You're Right
Your battery may seem to be so full of life that you may conclude everything is O. K.
But it pays to be sure, because batteries sometimes die very suddenly, right when they seem to be in the best of health.
Here at Battery Headquarters we know the facts before we tell you either that your battery is in good shape or that it needs repairs or replacement.
Everything's done here according to Willard National Standards of Service.
PIONEER BATTERY COMPANY
C. R. ALEXANDER, Prop.
1117 MACDONALD AVENUE
Representing Willard Storage Batteries

HERBERT D. BAKER
House Mover
Frame House Moving and Raising, Brick Shoreing, Raise Smoke Stacks, Trusses and Girders—Move Heavy Machinery.
ALL WORK GUARANTEED
158 S. 14th St.
Phone Richmond 52
Richmond

DON'T LET YOUR CHILD

study without Glasses if they are necesary. Spectacles I supply will overcome poor sight, headache and nervousness. See
DR. C. R. BLAKE
SPECIALIST EYE, EAR, NOSE AND THROAT
704 Macdonald Avenue, Upstairs—Rooms 1, 2, 3, 4
DROPS NOT USED, UNLESS DESIRED

Tilden Lumber Co.
Price—Quality—Service
E. M. TILDEN, President
Office and Mill—18th St. and Nevin Ave. Phone Richmond 81.
YARDS—Oakland Berkeley, Richmond and Crockett.

High Grade, Clean, Fresh Meat
Tonight give your order for any kind of meat, and we will give your order special care. Chickens a Specialty.
UNION MARKET
2114 Macdonald Avenue Phone Richmond 88

Dollars Spent With Our Advertisers Buy Good Goods Right

RICHMOND RECORD HERALD
A RICHMOND PAPER FOR RICHMOND PEOPLE

Our Morning Ads. Point the Way to Save Money Today

WEEKLY Development SECTION

NEW BOOKLET BROCHURE OF INFORMATION

The new booklet which is being published by the City of Richmond is about ready for distribution, and the advance copies were delivered to City Manager J. A. McVittie yesterday, and they are very attractive.

The views of the different factories and water front will show the thousands of visitors and others to whom the booklet is sent, that Richmond is reaching out for the world commerce. It will be of much interest to eastern manufacturers who are looking for locations on the coast, as it will show to them that Richmond can offer every facility necessary to the successful operation of large industries. Facts gathered also show that there are 40 different manufacturers in the city of Richmond, something that was known to but very few of the citizens.

These booklets are to be used during the coming summer for distribution to the many visitors who will attend the conventions in San Francisco and vicinity, and we know that it will bring many of them to see Richmond and what it has to offer to the mechanic, home builder, merchant and manufacturer.

Our Annual Shirt-Waist Sale Is Now On

It has been many years since we offered such unusual values in waists

See Windows!

The Fair

C. C. OLNEY

721 Macdonald Avenue. Phone Richmond 611

Total Of Building Projects Now Under Way Reaches $750,000

Taking into consideration, the new Turner and Dahnken theater, the new Junior High school, the Winters building, work on which is to start as soon as some extra large

This week ground was broken for the new Ludewig building on Fifth street between Macdonald and Bissell, that is to be occupied as a garage and machine shop. The new building will be of brick, will be 50x100 and will represent a cost of over $5,000.

Among the building permits issued during the week are the following:

John Lastelle has taken out a permit for the completion of the interior of the upper two stories of his building on the north side of Macdonald avenue between Sixth and Seventh, at a cost of $9425. Carl Overaa now has this work under way.

G. P. Coin has obtained a permit to erect a cottage in Fifth street, be-

The C. W. Barrett Manufacturing Company, which recently purchased the Wall City Hall property at Virginia and Twenty-first streets, has taken out a permit to install an elevator and do other minor alterations to cost $1500.

G. Malianni has taken out a permit to alter a brick building on the north side of Macdonald avenue, between Seventh and Eighth streets, at a cst of $400. R. Ek is the contractor.

C. Cellis has obtained a permit to erect an addition to a building in Ninth street, between Pennsylvania and Lucas at a cost of $1000. He is doin ghis own work.

Willam O'Mara has obtaned a permit to move two cttages to Seventh street, between Macdonald and Bissell avenues.

M. J. Merrigan has obtained a permit to erect a cottage in Thirty-first street, between Ohio and Fiorida, at a cost of $3500. He is doing his own work.

J. Helwick has obtained a permit to erect a cottage in Eleventh street, between Bissell and Chanslor, at a cost of $2300. F. A. McCausland is the contractir.

E. M. Chase has obtained a permit for his new garage building in Macdonald avenue, between Fourth and Fifth streets, which is to cost $9000. J. Odling now has work on this building under way.

Peter White has obtained a permit to alter a cottage in Nineteenth street, between Bissell and Chanslor at a cost of $1000.

TENNIS COURTS ARE RAPIDLY NEARING FINISH

During the coming week the inch topping of asphalt will be placed on the tennis courts, and in a short time the grounds will be ready to be thrown open to the use of the public.

This is the first step of providing playgrounds for the old and young of the city.

LICENED TO WED

Richard F. Thomas, 19, and Irene Domenwirth, 18, both of Richmond.

Subscribe to the Record-Herald.

V. F. W., ATTENTION!

All members of Honor Post No. 913, Veterans of Foreign Wars, are requested to assemble at Tenth and Macdonald avenue on Tuesday morning, May 30 (Memorial day), at 8 o'clock, for the purpose of participating in the parade and services. Comrades are requested to wear uniforms. JOHN R. FOWLER, Commander, Honor Post.

5-26-4t

Ferries For Richmond To San Francisco Line To Be Built In Bay Yards

More than a million dollars to spend for ferry boats, moles, wharves and suitable station.

A thirty-five minute service between the two cities, bringing Richmond's business district as close to San Francisco as Berkeley or Fourteenth and Broadway.

Relieving the congestion that besets the auto traffic each Sunday when there is a hiatus to the hills and open spaces of Contra Costa, Marin, Solano and Napa by affording two boats that can carry more than 100 cars each trip.

Aiding to develop the water front of Richmond to keep it abreast of the other cities of the great growing area of the East Bay.

These are some of the features of the building program of the Rich mond & San Francisco Ferry Company.

Will Build Boats Here

"The boats will be built in some of the yards of the San Francisco Bay territory, too" said Elihu Lubfin, vice-president of the company in the course of a visit which he, with M. Emanuel, the company president and some eastern capitalists paid to Richmond last week.

"We do not propose that Los Angeles shall be able to say 'we built the boats that ply between Richmond and San Francisco,' " said Lubfin. Continuing he said "we believe that boats just as beautiful and just as seaworthy can be built in our own shipyards. Why not" he asked.

We pass it on to you: Why not?

Copra and Crisco

The new ferry will be very close to the site of the Procter & Gamble Company, whose coming here will bring about 2500 people if the rumors current may be accepted even with considerable discount.

And by the way, the Procter & Gamble Company are not going to make soap in Richmond. They will manufacture Crisco.

Crisco's base is of copra.

Long Haul Obviated

Heretofore this copra has been brought into Seattle in boats from the place of production, whether in Java or the South Sea Islands, removed from the boats to tanks, carted across the country to Ivorydale, Ohio, converted into food products, and then in some cases brought back to this coast and distributed.

Can you beat it?

Well, the Procter & Gamble people who've got more than a modicum of gray matter and gumption in their make-ups simply couldn't "see it." So, they found the time opportune and a good place in this port, and they are now engaged in making the site practicable for their needs.

The Richmond & San Francisco Ferry Company had this all in mind when they decided on their ferry site.

"The coming of twenty-five hundred people right here in a bunch will give a boost to the business. And that's only a starter," said Lubfin, as he turned and looked out towards the Golden Gate.

A pretty good "starter" at that, eh?

Subscribe for the Record-Herald.

Mr. Business Man!

Are you making an intelligent use of the passing hours?

To save time is to save money—money saved is profit—profit is the object of business.

There is no greater factor in the economy of time than the use of the long distance telephone. The service is prompt, efficient, convenient and satisfactory.

Consult the telephone directory as to rates and classes of service available.

Every Bell telephone is a Long Distance station.

The Pacific Telephone And Telegraph Company

Oakland Motorcycle Supply Company

MOTORCYCLES BOUGHT, SOLD AND EXCHANGED

A complete stock of new and used parts for all makes of motorcycles.

Phone Oakland 855

270 TWELFTH ST. OAKLAND

Ford

THE UNIVERSAL CAR.

Our reconditioned used cars are safe economical buys.

R. H. COZZENS

AUTHORIZED FORD DEALER

4800 San Pablo Ave. Pied. 416

PERSONAL ATTENTION TO EVERY CUSTOMER

Which End of the Horn?

By planning, working, saving and sound investing most of us can reach the right end of the horn of plenty. We can offer you both a good income paying investment and a savings plan as well.

7% Preferred Shares

WESTERN STATES GAS & ELECTRIC CO.

are safe, marketable and pay a cash return regularly every three months. You can invest on the partial payment plan for as little $5 a share a month.

The wise investor keeps the time-tested, income-paying scurities which he has learned to depend upon for substantial cash returns on due date.

Invest direct in the growth of YOUR community

Western States Gas & Electric Co.

Byllesby Engineering & Management Corporation
Engineers and Managers

1,000 HOME INVESTORS
11 YEARS OF STEADY DIVIDENDS

CLARENCE

by CRAWFORD YOUNG

Copyright, 1922, Sun-Herald Corporation.

SQUIRE EDGEGATE—The Constable Need Not Be Afraid to Go Home Now

BY LOUIS RICHARD

Inter-nat'l Cartoon Co., N. Y.

CLASSIFIED ADS.

Advertising Rates

Reading notices: 10 cents per line first insertion; 5 cents per line for subsequent insertions.

Political advertising per column-inch, 50 cents.

CLASSIFIED RATES
Minimum Charge, 35 cents

2 times	2 cents per word
3 times	3 cents per word
4 times	4 cents per word
5 times	5 cents per word
6 times	6 cents per word
10 times	9 cents per word

New Today

FOR SALE—Furniture, complete for 5 room cottage, also chickens, milk goat, garden, garden tools. Price $200.00. Rent $20.00, 6 cents carfare. At home all day Sunday and week days after 8 p. m. Family trouble causes immediate disposal. 300 Kearney St., El Cerrito, Calif. 5-28-1t

FOR RENT—Cosy 3 rm. Apt. Good location. Rich. 905-W. 5-27-3t

Lost and Found

LOST—Monday afternoon between 4 and 7 o'clock, on Macdonald avenue or Macdonald avenue car, one black wallet containing currency, Elks and Masonic lodge receipts. $10 reward.

COURSING PARK CLUB HOUSE
UNDER NEW MANAGEMENT
Hawaiian Orchestra
AT ALL HOURS—DANCING
Chicken Dinners a Specialty
PHONE RICH. 1105
ROCKWELL & BUSCH, Mgrs.

P. F. FLOOD
Painting Paperhanging
Tinting Decorating
Paints, Oils and Wall Paper
Estimates Furnished
240 Seventh St., Richmond, Cal.
Telephone Richmond 654

BEST QUALITY
COAL
HAY—GRAIN—WOOD
C. J. LAMBRECHT
Phone—1058—Rich
2228 MACDONALD AVE.

The C. O. D.
CLEANERS AND DYERS
of
Ladies' and Gents' Fine Garments
Hats Cleaned and Blocked a Specialty. There is nothing in our line impossible.
Try us for good work and quick Service
Main office, 11 Park Place. Phone Richmond 668. We call and Deliver.

Used Cars For Sale
1918 Chummy Roadster bargain $300
1917 Reo Touring..... $450
1920 1-ton truck, new paint.
1920 1-ton truck, new paint, A1 condition, pneumatic tires bargain.
S. L. FELKEL
DeVis and Case Motor Cars

Real Estate

FOR SALE

$4000—SOME TERMS
Two flat building, 3 and 4-room flats, garage under; 3-room modern house in rear, brings in $55.50 per month., shows big interest—first-class investment.

$1200—CASH, FULL PRICE
4-room modern cottage, partly furnished. This is a real bargain and priced to sell immediately.

$2650—HALF CASH
5-room modern bungalow, about 4 years old; beautiful high lot; must be seen to be appreciated.

$4950—TERMS
5-room strictly modern bungalow, with concrete basement, with 50-foot corner on Barrett, East of 23rd; an excellent location. Will consider taking light auto as part payment.

We have two fine building lots on 8th street, just off Barrett, as well as many other fine buys in vacant property.

CONN BROTHERS
258 Sixth St. Phone Rich 637

Lester & Brown
REAL ESTATE AND INSURANCE
311 Tenth St. Phone 1178
$3150—3 corner lots and 4-room house. This is a real bargain.
$4200—5-room cottage and garage on the car line and well located.
$1700—4-room house, garage.
$2800—4-room house, 50 foot corner on Bissell.
$800—1 lot on Roosevelt.
$700—Corner lot on Twelfth street.
$3500—5-acre chicken and fruit ranch near Concord; 6-room house; on electric car line.

FOR SALE CHEAP 1-room house suitable for garage. Apply 815 Bissell Ave. 5-26-3t

FOR SALE — New modern 4-room house, 2nd on right ½ block west of 23rd on Emeric; garden in; fenced; 15-foot alley; gas and electricity; no city taxes. Must sell. $2300. Owner. 5-25-6t

FOR SALE—Beautiful, modern 5-room house, fruit trees in yard, half block from Macdonald Ave.; $2600; $800 cash, balance on mortgage payable $25 per month, including interest. Call at 228 First street. 5-23-6t

FOR QUICK SALE—I have lots 11 and 12 block 132, 21, 22 and 23, block 133. 5 lots in all $1050. ACT quick. My client needs money. Street work, sewer, water, everything in. Right here in the old town. W. H. Sanford, 2221 Macdonald. Phone 927. 4-28-tf

FOR SALE—Point Richmond Bungalow, five rooms and bath, entirely modern, only one and a half blocks from postoffice on Tunnel Avenue; extra big lot; a snap. Address box "C.A.D.," care the Record-Herald. 3-17-tf

Subscribe for the Record-Herald.

PIONEER GARAGE
10th and Ohio
WHERE GOOD WORKMANSHIP AND REASONABLE PRICES
Are At Your Service

HOSPITAL, 2120 Haste St. Berkeley, Phone Berkeley 4952
DRS. McNAIR & WHITE
VETERINARIANS
Large and small animals treated.
Richmond Office
MONDAY & FRIDAY, 1-3 P. M.
824-832 4th St. Tel. Rich. 636

PHONE FOR APPOINTMENT
Anglo-Danish Baths
FOR RHEUMATISM
Electric, Tub and Cabinet Baths
MASSAGE AND ELECTRICAL TREATMENTS
Phone Kearney 4287—68 Post St. San Francisco

Wanted

WANTED—One or two live solicitors to sell a high-grade product in Richmond in house-to-house canvass. Apply Monday, May 29, 1922, at 1920 Grove St., Oakland, Calif. 5-26-3t

COUPLE wish to go to Yosemite with party owning car. Will share expenses. Best Reference. Address Box F, care of Record-Herald. 5-21-3t

J. H. GIBB CO. wants to insure your houses, autos and plate glass and care for non-residents' property; sell, repair and rent property. Some special bargains close in for sale and to rent. See W. H. Clinton about it. 7 Park Place. Phone 128.

WANTED—Four good realty salesmen; will finance the right kind of men or women; now is the time to make money. New Richmond Land Co., 2221 Macdonald Ave. W. H. Sanford local agent. Telephone Richmond 927. 2-18-tf

HELP WANTED MALE—Two good live men or women who are influential to talk to friends about securities. Ten good friends worth $100. Address P. O. Box 1141, Richmond, Calif. 10-7-tf

Subscribe for the Record-Herald.

For Sale or Exchange

FOR SALE—Laying hens and young chix; must be sold immediately. 312 39th. Phone 266. 5-25-3t

FOR SALE—Modern 4-room furnished cottage on car line; 30 foot lot. $2350. 869 8th street. 5-20-7t

FOR SALE—Chevrolet Sedan, new paint job. Overhauled and guaranteed, good rubber. $550, terms. Frank Scholes. 1-25-tf

FOR SALE—Good rebuilt 6 and 12 volt battery almost as good as new at a very low price. Auto Electric Service, 1303 Macdonald. 1-25-tf

FOR SALE—Grocery, fruit, cigar and tobacco store. Well located in Richmond. Rent reasonable. Price $1550. Well paying business. An retiring—ACT QUICK. Phone 927, W. H. Sanford, 2221 Macdonald ave., Richmond. 7-14-tf

Miscellaneous

AUTOMOBILE work done at your home. Telephone Herbert Blake, R-77, or call at 308 Ohio Street. 5-25-7t

FURNITURE—Repairing and refinishing. C. E. LONG, 333 22nd St., Phone 881-J.

$10.00 to $50.00 QUICKLY
To the Man Who Works
Rates lowest, no security, best and most private terms. What national banks do for big business, we do for the man or woman who works.
D. D. DRAKE
807 Macdonald Avenue Room 1

For Rent

FOR RENT—Five-room house and garage, 684 Fifteenth St. 5-23-5t

FOR RENT—Furnished 5 room apartment, 432 8th street, telephone 946. 3-7-tf.

FOR RENT—Garage at 26 Standard Ave.; will accommodate about 40 cars; will make good storage room or warehouse; rent reasonable. Apply of H. G. Stidham, 163 Washington avenue, Point Richmond. 2-10-tf

Kuudson Auto Top Company
AUTOMOBILE TRIMMING
TOPS RECOVERED
SEAT COVERS
2523 Broadway
Oakland, Calif.
ESTIMATES CHEERFULLY GIVEN

CLEANERS and Dyers—
HAVE your suit cleaned and pressed at Blacks, 10th and Macdonald avenue. Phone 723. We call and deliver. Prompt service and good work.

"Let MAYER DO IT" If you want your old suit made like new ring up phone 421. Cleaning, Men's Repairing or Pressing Work called for and delivered. Mayer's American Cleaning Works, 1116 Macdonald Ave.

Sewing Machines
All Makes Sold, Rented, Repaired
Old machines exchanged; easy terms on new machines.
Phone Richmond 930
422 Macdonald Ave. Richmond

$10 ON EVERY $100
on a certain high grade preferred stock.
Write for bank references, financial statement, etc.
J. E. THOMPSON & CO., Inc.
126 Liberty St. New York

RICHMOND CONSERVATORY OF MUSIC
Telephone Richmond 1192-J
Saturday July 9th, Enlarged Lessons will be resumed on teaching staff. Specialty. Students trained for the profession
906 Macdonald avenue
Prin. Aurora Thompson, A. G. S
Prin. Aurora Thompson, A. G. S. M.
as teachers or performers.
Diplomas awarded.

Wilson & Kratzer
Mortuary Chapel
BISSELL AVENUE AT SEVENTH

AN IDEAL FUNERAL HOME
Lady Attendant
Ambulance used exclusively for sick and injured.
TELEPHONE RICHMOND 1-1-3

THESE PAINTERS CARRY LIABILITY INSURANCE
SEE KNOTT
SHERWIN-WILLIAMS PAINTS
PAINTS AND VARNISHES
All Grades of Wall Paper
Painting and Paper-Hanging
819 North Seventh street.
All Work Guaranteed

For Sale
EASY TERMS
—One five-room brand new house, garage, room for two cars. House modern in every way, electric lights, bath, sewerage.
—One four-room new plastered house. Small payment down. Balance like rent.
—These houses will have to be seen to be appreciated. Call up W. H. SANFORD immediately. Office 2221 Macdonald avenue, Telephone Rich. 927, and take a look at these houses. Stop paying rent.

Professional Cards

DR. J. B. SPALDING
Physician and Surgeon
DR. CLARA SPALDING
Women and Children
Telephone: Richmond 20
Office 803 Macdonald Ave. Berry Bldg.

W. W. FRASER, M. D.
Homeopathic Physician & Surgeon
Office 707 Macdonald, Pillow Bld.
Phone 839-W.

GROVER E. HILNES
Notary Public
1030 Macdonald Ave.
Office Phone 70
Residence Phone 763

J. E. HODGENS
Attorney at Law
Martinez California

Phones — Office 429; Res 852
BERT CURRY
UNDERTAKER and EMBALMER
Ambulance Service
332-336 11th St., Near Macdonald
RICHMOND, CALIF.

VIAVI—THE WAY TO HEALTH
M.s. May I. Jaffa, Manager
Phone Fruitvale 2297-J
Office: Room 10, Berry Bldg.
Hours: Wednesdays, 1:30 to 4 P. M.

NOTARY PUBLIC
I make and acknowledge all kinds of legal papers; deeds, mortgages, contracts, leases etc. Houses to rent, fire insurance.
H. G. STIDHAM
163 Washington Ave.
Office phone 868 Res. phone 930

WATKINS SUPREME PRODUCTS
From Laboratory to Consumer
Coffee, 40c lb.; Vanilla, 50c
Lemon, 55c; Pepper, 60c lb.;
Highest Grade Toilet Soaps, Face Powders and Creams,
H. A. STAHL
2317 Garvin Ave., Phone 1697-J

TRY
TASTY BRAND
French Mayonnaise, French Tarter Sauce, Crab Louis Sauce, Cocktail Sauce, Thousand Island Dressing.
For Sale
AT ALL FIRST CLASS GROCERS

Typewriters Repaired
Office has been established at SHAFE'S GIFT SHOP at 721 Macdonald avenue, by E. L. BOUTEILLER
Prompt and efficient work. Call telephone Richmond 7, and leave your orders.

FRATERNAL CARDS

SONS OF ST. GEORGE—Gladstone Lodge, No. 511. Meets first and third Tuesdays at Moose Hall at 8 o'clock p. m. B. Banner, secy.; R. F. D. Box 147, Richmond. Fred Powell, pres.

WOODMEN OF THE WORLD—Log Cabin Camp No. 637 meets every Monday in W. O. W. Hall, 707 Macdonald avenue. Counsul Commander, J. L. Williamson; Clerk, H. L. Springer, 101 Ohio Ave.

CAMP ADMIRAL DEWEY, No. 46—United Spanish War Veterans, meets 1st and 3rd Fridays of each month at City Hall. Visiting comrades cordially welcomed. C. H. Kinsey, commander, W. A. Vickery, adjutant, 144 16th St.

GOLDEN GATE COUNCIL No. 3 Jr. O. U. A. M.; meets Wednesday nights at the small hall in Pythian Castle, O. H. Benne, Recording Secretary, P. O. Box 1131, Richmond, Calif.

NATIVE SONS.—Richmond Parlor No.: 217, N. S. G. W.—Meets every Thursday evening in Pulse hall, Sixth St. and Macdonald Ave. R. E. Coffey, Pres.; R.H.Cunningham Sec., 520 Ohio Street.

KNIGHTS OF PYTHIAS, Richmond Lodge No. 13, meets every Friday night at K. of P. Hall, Fifth St., near Macdonald. Visitors always welcome. E. S. Gregory, C. C.; F. G. Blackhart, K. of R. & S.

FRATERNAL BROTHERHOOD
Richmond Lodge No. 217 will meet hereafter in Musicians' Hall every Monday night.
MARGARET C. ROGERS, Secretary.

Seventh Street
Garage and Machine Shop
823 Seventh St.
B. DIVERS, G. Gale
H. Penman, Props.
AUTO REPAIRING
Welding, Battery Recharging, Ignition Work, Towing Service
Full Line of Tires and Accessories
Open till 9 p. m.
Phone, Rich. 941

My stomach, kidney and liver were in bad condition. The lower part of my body pained me awfully. I could hardly lie on either side and sleep. My bowels were hard to move and painful. I treated with other doctors and medicines, but did not seem to do me much good. After taking six weeks Kong Wah Herbs I feel like a new woman.
(Signed) MRS. R. ARMOUR,
849 37th St.
Kong Wah Herb Co.
Each individual case studied especially and herb tea prepared accordingly, so as to give the quickest relief and best results.
2781 Telegraph Ave., Cor. 28th.
Phone Oak. 4886. Consultation Free

Dr. Wong Him Herb Co.

Wholesale Importers
Why take drugs and poisons? Why not try our herbs? Thousands in this vicinity can testify to their marvelous cures.
1701 Webster St. Oakland, Cal.

March 3, 1922.
Hearing of the wonderful cures Dr. Wong Him has made I thought I would give him a trial. After going around to different doctors, none seemed to know what ailed me. But Doctor Wong Him did. He has just cured me of a bad case of Diabetes and Kidney trouble.
MRS. L. A. FONTE,
56 North District,
San Mateo, Calif.

Stomach As Heavy As Lead

March 16, 1922.
I suffered from dysentery and difficult breathing, my bowels moving constantly with bloody discharges. I also had burning indigestion and my stomach felt as though there was a piece of lead in it. Failing to get relief elsewhere, I took the herbs of the FONG WAN HERB CO. for two weeks. My former complaints have left me entirely and I am now enjoying good health.
MRS. P. J. SNOWBERGER,
1409 Madison St., Oakland, Calif.

Suffered Unnecessarily
Oakland, Feb. 3, 1922.
At intervals I suffered severe pleurisy pains which began in the right side of my chest and ran around under my arm into my shoulder blade. It was both painful and difficult to raise my arm. I had taken various sorts of treatment for the trouble, but had found no relief.
Now, after seven weeks of the FONG WAN HERBS, the pain in my chest is entirely gone and I feel quite well. I bought the herbs in packages and cooked them at home.
MRS. F. CATCHART.
Fong Wan Herb Co.
The Most Reliable
Each individual case studied especially and tea prepared accordingly.
548 8th St., cor. Clay, Oakland.
Phone Oak. 3767. Consultation Free

No axes to grind, no happening suppressed; get the unbiased news in the Record-Herald.

FIRST CLASS DRESSMAKING
MODERATE PRICES
ANITA GIANNASI
81 Park Place Point Richmond

Teeth as low as 97—Best Set $10. Best set, none better, no matter how much you pay, including your choice of base plate material (metal excepted). Guaranteed 10 years, $15.
MY EXTREMELY LOW PRICES
Teeth as low as.....$7.00
Best Set of Teeth (either set).$7.00
Gold Crowns (22 karat).....$5.00
Bridge work (22 karat).....$5.00
Porcelain Crowns $4.00
Gold Fillings .....$1.00 up
Gold Inlays .....$1.00 up
Synthetic Porcelain Fillings..$1 up
Silver Fillings .....50c up
Cement Fillings .....50c up
Teeth extracted (painless).....$1.00
No charge for Painless Extractions and Cleaning when other work is contracted for.
Old gold is valuable. I pay cash or allow you full value for it on dental work. NOT DENTAL PARLORS. A PRIVATE high-class up-to-date, SANITARY dental office with sterilized instruments and gentlemanly operators whom you will not be ashamed to recommend to your friends.
EXAMINATION FREE
DR. W. F. MEYER
1520 San Pablo Avenue, Oakland
Phone Lakeside 1821
Hours 8:30 to 6—Sunday 9 to 12

Master Dentist
Prices back to Normal. A Glance at these Prices will convince you.
$15 set of teeth.....$7.50
$30 set of teeth 15.00
$50 set of teeth 25.00
$10 crown & bdge. wk. 22k. 5.00
$12.50 crown & bdge. wk. 22k rein 6.00
$5 gold fillings & inlays $1.00 up
$2 silver & cement fillings 50c
Painless Extraction $1.00
Extraction and filling free with other work. Lifetime Guarantee with all work. Examinations Free. Hours, 9 a. m. to 5 p. m. Sundays, 10 to 12 a. m. Phone Oakland, 7217.
1027 BROADWAY, Corner 11th

Point Happenings

Point Athletics Will Clash Today With Richmond Cubs

A hot battle is anticipated today at the Point ball field when the Point Richmond Athletic Club clashes with the Richmond Cubs for the junior championship of Richmond. Both teams have repeatedly claimed the local supremacy and the game today will put an end to the argument. The Richmond Cubs number in their lineup some of the stars of the Richmond high school team, which has just finished a victorious season.

The West Side club has hung up an impressive record of victories this season, but will be handicapped today by the loss of Clair Donnenwirth, who has gone on a vacation; Boyd Hocker, who is ill with pleurisy; and Phil Deluna, who is reported to have a conflicting engagement. Some likely substitutes are being groomed to take the places left vacant by the absence of these stars.

Homerun Casey, Dick Paasch, Alex Morrison, Joe Novarino, Bob Paasch and Chasseur will be in the lineup for the Point boys today.

The Richmond Cubs will line up as follows: Lefty Murray, p; Vargas, c; Bonham, 1b; Cornell, 2b; Muth, ss; Hutton, 3b; C. Healey, lf; F. Healey, rf; Ted Kister, cf.

The game will start a t10 o'clock, sharp.

All Day Dancing On Today's Schedule At Kozy Kove Park

Manager Crow of Kozy Kove Park announces that there will be dancing all afternoon today at the popular West Side resort. Some excellent music is promised for the dance, the admission ot which will be free.

The beach at Kozy Kove was covered with bathers yesterday, who engaged in swimming and various water sports until late in the evening. With another hot spell promised for today, Manager Crow is anticipating a record-breaking crowd.

There will be no admission to the park, a small charge only being made for bathing suits to those who care to swim.

Mr. and Mrs. R. G. Lee Will Visit Big Trees

Mr. and Mrs. R. G. Lee, 31 Idaho street, left yesterday for a week-end trip to the Calaveras Big Trees and Angel's Camp. The trip was made by automobile.

Clair Donnenwirth Will Spend Summer In Plumas

Clair Donnenwirth, West Side boy and student at the Richmond high school, left yesterday for Portolu, Plumas county, where he will spend the summer. He plans to return in August in time for the opening of the next high school semester.

Mrs. Paul Dunlap Will Entertain Baptist Ladies

Mrs. Paul Dunlap will entertain the members of the Ladies' Aid Society of the Point Baptist church next Wednesday at her home, 37 Terrace avenue. It will be the regular weekly meeting of the society.

No axes to grind, no happening suppressed; get the unbiased news in the Record-Herald.

DID HIM MORE GOOD

Many men and women suffer from backache, rheumatic pains, stiff joints, sore muscles and other results of kidney trouble because they neglected the first warning sysmtoms. Foley's Kidney Pills aid the kidneys to throw out poisonous waste matter that causes pain and misery. Stephen Lewis, Eldridge, Ky., writes: "Foley Kidney Pills did me more good than all the other medicine I ever took. I had kidney trouble ten years. I don't have any pain like I had before I took them." Sold everywhere.—Adv.

NOW THE GREATEST AUTOMOBILE VALUE IN AMERICA

Today's Overland: 25 miles to the gallon; all-steel body; baked enamel finish; 130-inch spring base

ONLY *three cars* have bodies entirely built of steel. One costs you $2500, one $900, and the other is

Today's Overland $550

f. o. b. Toledo
TOURING ... $550
ROADSTER .. 550
COUPE 850
SEDAN 895

Freese Motor Car Co.
1427 Macdonald Ave. Phone 579

CHEVROLET

For Economical Transportation

$525

F. O. B. Flint, Mich.

The Chevrolet "Four-Ninety" uses less gasoline, oll and tires in proportion to its price than any other automobile on the market.

C. C. KRATZER

Service Station

1501 Macdonald Ave., Phone Richmond 27

More than 4,000 Dealers, Retail Stores and Serving Stations in United States and Canada

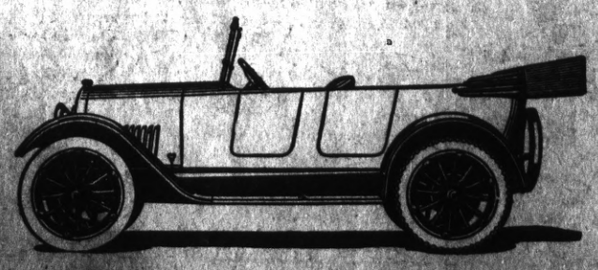

With the Churches

San Pablo Baptist Church
Cor. 22nd and Bush St.
Ford Kitchel, minister.
Miss Gladys McCausland, organist.
Mrs. H. A. Stahl, choir director.
10 A. M. Sunday School classes for all ages.
11 A. M. Sermon by Rev. McCroicker of Berkeley.
Anthem by the choir—'Tis Holy Ground.
Organ and violin duet—"Melody in F."
6:30 P. M. B. Y. P. U. meeting. Leader Miss Francis Whisler.
7:30 P. M. Sermon by Rev. Kitchel.
Anthem by the choir—"Thou Art Exalted."
7:30 P. M. Wednesday, Mid-Week Prayer Meeting. Leader, Mrs. C. A. Minssen.

Wesley Methodist Episcopal Church
Ninth and Nevin
Paul Little, Minister.
F. E. Leedom, Superintendeent.
9:45 Church School.
We have classes for all ages. If not an attendant at another school, you will be welcome to any of these classes.
11:00 Morning Worship.
Chaplain C. G. Graeser, U. S. Army, stationed at the Letterman General Hospital will preach the sermon. Chaplain Graeser has made an enviable record for himself, and he will have a message that will be worth while.
7:00 Epworth League Meeting.
7:45 Evening Worship.
Rev. George Gleason, for many years, worker in the Y. M. C. A. in Japan will be the speaker of the evening. Mr. Gleason gave expert information and advice to our Government, during the Disarmament Conference. He is a Harvard alumnus and a man of no mean ability. This will afford an opportunity to the citizenry of Richmond to hear of Japanese problems at first hand, and what the Christian institutions are doing in order to solve that problem.
There will be special music by the choir.

First Presbyterian Church
Twelfth and Bissell.
Henry Kendall Sanborne, minister.
A. H. Poage, superintendent of Sunday school.
Mrs. Clinton Smith, choir director.
Mrs. St. John, organist.
9:45 A. M. Bible school.
11:00 A. M. Morning worship. Sermon subject—"Eyes Opened." Solo—"The Crucifix." Saure Mrs. Ella McVicker. Duet—"Sun of my Soul."
3:00 P. M. Junior C. E. Misses Winifred Conwell and Eleanor Wood.
6:20 P. M. Senior and Intermediate C. E. Topic—"Lessons from Great Foreign Missionaries."
7:45 P. M. Mrs. L. M. Blomfield, noted lecturer and a native of New Zealand will speak on the subject—"Democracy and Christianity in New Zealand." Solo—"A Voice in the Wilderness," Miss Winifred Conwell.
7:45 P. M. Wednesday. Preparatory service followed by Session meeting. June 5th next communion and reception of new members.

International Bible Students
Meets W. O. W. hall 707 Macdonald avenue at 1:45 P. M. to study from "The Song of Solomon," Chap. 1. Childrens study at same hour.
Public meeting at 3 P. M. on "Justice Manifested." String 2: of the Divine Harp.
All welcome. Seats free. No collections.

Richmond Truth Center
Bank Hall
2:00 P. M. Sunday School.
3:00 P. M. Meeting of Study Class.

Stege Presbyterian Church
R. L. Webb, pastar.
9:45 a. m. Sunday School, Mrs. M. Weir, Supt.
11:00 a. m. "When God Was Weary."
7:30 p. m. "Gentleness."
May 30
7:30 p. m. Prayer service and Teachers training class.
June 1
7:30 p. m. Men's Club meeting at residence of Mr. Thomas.
June 2
2:00 p. m. Ladies Aid in church.
7:30 Congregational meeting to discuss plans for new building at Church.
All cordially invited.

First Christian Church.
Thomas A. Boyer, minister.
Mrs. Alfred B. Humphrey, choir leader.
Warren Griffin, organist.
11 a. m. "The Key Man in a Crowd."
9:45 a. m. Church school under the leadership of Aubrey Wilson and Miss Mildred Nesbit.
This phase of the church work is one of the most vital and far-reaching of all the different lines of religious activities that are carried on in connection with the whole scope of the church's activities. It is the study hour—it begins at the beginning. It is not alone for the children—it is for you. Why not get into this intellectual and spiritual gymnasium—its exercise will strengthen you.
7:30 p. m. "The Decoration Days of Life." This service is to be attended by the members of the local G. A. R. together with the women of the organization. Special music is to be a part of the evening's program.
Y. P. S. C. E. meeting at 6:30 p. m.
The call of the Church is but the call of the Carpenter's invitation, "Come unti me, all ye that labor and are heavy laden, and I will give you rest."
Go to church Sunday—for your sick Spirit's Sake.

If you don't see what you want advertised in these columns, run a class ad and you'll get it.

NOTICE TO VOTERS

Every person entitled thereto must register during the year 1922, thirty (30) days before election, at which he or she may desire to vote.
Registration for Municipal elections for towns of sixth class closes March 10, 1922.
Registration for August primary election closes July 29, 1922.
Registration for general election closes October 7, 1922.
Make application for registration to the County Clerk or any of his deputies.
J. H. WELLS,
County Clerk, Contra Costa County, California.
Dated, January 1, 1922.
The following are regustration deputies:
W. J. Hearne, Rodeo.
John Hewitt, Giant.
George Valencia, San Pablo.
F. M. Silva, San Pablo.
Grace L. Kendall, San Pablo.
Alice M. Morris, El Cerrito.
John Sandvick, El Cerrito.
Mrs. Frances I. Nantz, El Cerrito.
A. C. Faris, City Hall, Richmond.
L. W. Brougham, City Hall, Richmond.
H. G. Stidham, 168 Washington avenue, Richmond.
Georgie Johnson, 208 Richmond avenue, Richmond.
M. J. Gordon, 321 Macdonald avenue, Richmond.
Virginia Griffins, 420 Macdonald avenue, Richmond.
E. P. Vaughan, 619 Macdonald avenue, Richmond.
Marie L. Ostorn 735 Bissell avenue, Richmond.
Pearl Anglum, 2501 Macdonald avenue, Richmond.
Minnie S. Dohrmann, 1028 Forty-fifth street, Richmond (Stege)
John A. Miller, 610 Thirty-third street, Richmond.
Nannie L. Nesbit, 651 Bissell avenue, Richmond.
Hugh J. Donnelly, 326 First street, Richmond.
W. E. Falconer, 2928 Barrett avenue, Richmond.

NOTICE OF SALE OF REAL AND PERSONAL PROPERTY

IN THE SUPERIOR COURT OF THE STATE OF CALIFORNIA, IN AND FOR THE COUNTY OF SAN LUIS OBISPO.

In the matter of the estate of Peter Kneppel, Deceased.

NOTICE IS HEREBY GIVEN that the undersigned, the administrator of the above-entitled estate, will sell, at private sale, to the highest bidder, upon the terms and conditions hereinafter mentioned, and subject to confirmation by said Superior Court, on or after the 21st day of May, 1922, all of the right, title, interest and estate of the said deceased at the time of his death, and all of the right, title and interest that the said estate has, by operation of law, or otherwise, acquired other than or in addition to that of said deceased at the time of his death, in and to an undivided one-half (½) interest in and to those certain lots, pieces or parcels of land situate, lying and being in the County of Contra Costa, State of California, described as follows, to-wit:

Lots Nos. 12 and 13 in Block 2, as delineated and designated on that certain map entitled "Map of Overland Tract," filed in the office of the County Recorder of the County of Contra Costa, State of California, on the 1st day of July, 1921.

Lot No. Twenty-one (21), in Block No. One (1) as said lot and block are delineated on that certain map entitled "Coleman Fullman Tract," and filed in the office of the County Recorder of said County of Contra Costa on the 6th day of February, 1911.

Lot No. Twenty (20), in Block No. One (1) as said lot and block are delineated on that certain map entitled "Coleman Fullman Tract," and filed in the office of the County Recorder of said County of Contra Costa on the sixth day of February, 1911.

All of Lot numbered Twenty-one (21) and Lot numbered Twenty-two (22) in Block Numbered Thirty-nine (39) as said lots and block are laid down, delineated and so designated upon that certain map entitled "Boulevard Gardena Tract No. 1, Contra Costa County, California, July, 1907," filed August 5th, 1907, in the office of the County Recorder of said County of Contra Costa.

ALSO an undivided one-half (½) interest in and to the following PERSONAL PROPERTY:

Twenty $5.00 1924 Maturity War Saving Stamps.
1 Liberty Bond, of the 3rd Liberty Loan.
1 Liberty Bond, of the 4th Liberty Loan.
1 Stallion.
1 automobile.

A lease, dated the 23rd day of September, 1920, made by McNee Company for the Southeast ¼ of Section 26, Township 26 South, Range 10 East, for the term of from the 1st day of October, 1920, to the 30th day of September, 1924.

TERMS AND CONDITIONS OF SALE: Cash in gold coin of the United States, ten (10%) per cent. of the purchase money to be paid at the time of sale, balance on confirmation of sale.

All bids or offers must be in writing and may be left at the office of M. R. Van Wormer, attorney for said administrator, at the County Court House, in the City of San Luis Obispo, County and State aforesaid, or may be delivered to said administrator personally at Paso Robles, in said County, or may be filed in the office of the Clerk of this Court, at any time after the first publication of this notice and before the making of the sale.

Dated: May 2nd, 1922.
E. M. BENNETT,
Administrator of the Estate of Peter Kneppel, deceased.
M. R. VAN WORMER,
Attorney for said administrator.
May 6, daily to May 21.

USED CARS WANTED

We have more orders for reconditioned Dodge Brothers' Cars than we can supply. This in itself is one of the greatest compliments that any automobile house could ever wish for; because our used car owners must be satisfied, otherwise this condition could not prevail. We also have orders for several good used lighter cars which we have not been able to fill. Bring in your used car and we will allow you a very reasonable credit on same to be applied upon a new

DODGE BROTHERS MOTOR CAR

Liberal terms can be arranged on new and used car purchases. No brokerage charges. Open evenings.

J. P. Strom

13th and Macdonald Telephone Richmond 242
"Sign of the Clock"

Tires, Tubes and ACCESSORIES

"FLU" LEAVES PATIENT WEAK AND NERVELESS

Regains Strength After Almost Giving Up Hopes of Recovery

Spanish Influenza or "Flu" as this dread disease is now generally called, almost invariably leaves the sufferer weak, nervous, discouraged and depressed. As a matter of fact, some people never fully recover from the effects of "Flu" simply because they do not know there are remedies that will bring back their health and strength.

In a letter, Mrs. Jonas Myers, R. F. D. No. 1, Kelly's Station, Pa., tells how she counteracted the effects of a severe attack of "Flu" after trying various remedies. She says:

"I never took any medicine that did me so much good as Dr. A. W. Chase's Tonic Pills. I had the 'Flu' and after I got over it, was so weak and nervous, I could hardly get around. I tried different medicines but was no better when I quit using them than before I started. A friend sent me one of your booklets and I read of Dr. A. W. Chase's medicines. I may say that I had given up all hope of ever getting better, but three boxes of Dr. A. W. Chase's Tonic Pills made me feel like a new person. I feel now as if life was worth living once more, and am recommending Dr. A. W. Chase's medicines to everyone I know."

You can buy Dr. A. W. Chase's remedies at all drug stores. To be sure of getting the genuine, see that the portrait and signature of A. W. Chase, M. D., are on each box. This trade mark is your protection against imitations. —Advertisement.

Episcopal Church Services.

TRINITY CHURCH at the corner of Nichol & Washington Ave.

Morning service will be held at 9 a. m.

Church school will be at 10:30.

The flowers on the altar will be cared for by Mrs. W. McCracken.

SAINT EDMUNDS CHURCH at the corner of 10th and Barrett Sts.

Church school will be held at 9:30.

Morning service will be at 11 a. m. Evening service at 7:30 Preacher Mr. E. Mercer

The flowers on the altar will be given by Mrs. Cozby.

Tuesday—Trinity Senior Guild will meet at 2:30 a. m.

The Girl's Club will meet with Miss C. Carey at 8 p. m. This will be the last meeting of the Club for some time and all members are asked to be present.

Wednesday—Saint Edmunds Junior day school at 9:30 a. m. A Wednes-

Thursday—Saint Edmunds Senior Guild will meet at 2 p. m. and in the evening commencing at 8 p. m. will be "The Old Folks' Party." Everybody come—young and old. A jolly good time.

Friday—Choir practice will be held in Trinity Church and Saint Edmunds Church at 7:30.

Rev. Blake Hadlow, Rector

First Church of Christ, Scientist

Richmond Club building on Nevin Avenue, at Twelfth St., holds Sunday service at 11 a. m. Subject—ANCIENT AND MODERN NECROMANCY, ALIAS MESMERISM AND HYPNOTISM, DENOUNCED. Sunday evening from 7 to 9 o'clock.

day evening testimonial meeting at 8 o'clock. The public is cordially welcome. Christian Science reading room in the Pillow building is open every day except Sundays and holidays from 11 a. m. to 3 p. m and Saturday eevning from 7 to o'clock.

Community Methodist Church

W. W. Nunn, pastor.

Sunday school at 9:45 a. m. W. C. Roberts, Supt.

Preaching at 11 a. m. and 8:00 p. m. by the pastor.

The rules of the church will be read and explained at the morning service.

Evangelic service at the evening hour.

Epworth League at 7:00 p. m.

Social gathering and Prayer meeting Wednesday evening at 8:00 o'clock.

L. L. GALBRAITH AND WIFE ON BIG TOUR

Friends in Richmond of L. L. Galbraith and wife have received information that they are en route to Boston, New York and points in Canada. They went to Cleveland, Ohio, as delegates to the convention of the Brotherhood of Railroad Trainmen and the Auxiliary of the B. R. T., respectively.

News items always welcomed by the Record-Herald. Call Richmond 70 any time, day or night.

Reduction on Trunks and Traveling Bags

Vacation time is here. You are already anticipating your needs in the line of camping outfits and luggage equipments. We know that we can serve you to your advantage in the way of trunks and traveling bags for this reason.

Our stock of trunks and bags has been much too large. We will be frank about it. We plan to cut down the investment in this department. Our stock has been marked down in price with the idea of disposing of these goods.

Look At The Following Prices On Trunks

Regular	$136.00	Now	$76.00
Regular	64.00	Now	42.00
Regular	56.00	Now	35.00
Regular	38.50	Now	30.00
Regular	25.00	Now	19.00

ALL TRAVELING BAGS HAVE BEEN CUT IN PRICE

Richmond Furniture Co.

523 Macdonald Ave.

"SIGN OF THE CLOCK"

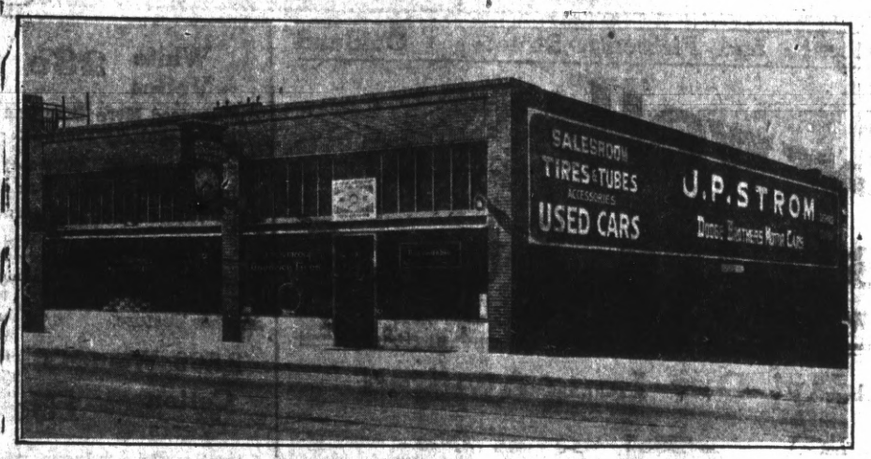

"At the Sign of the Cat and the Racket," and the "Boar's Head" and the "Three Tuns" are popular and conspicuous names to tourists abroad.

Here in America not so much attention ordinarily is paid to the name of a place or thing.

Novelty in Richmond

Richmond has a novelty along these lines.

"Along the row," where the odor of gas is heavy, and where various makes of motors clamor for recognition, there is a shop in front of which hangs a time-piece; a clock that chimes out the hours and the halves and the quarters. This time-piece marks the place where the Dodge Brothers' motor cars are sold, and is the hobby of J. P. Strom, agent in Richmond for that well-known car.

Guide for Everybody

The milkman on his early rounds, and the newsboy delivering the Record-Herald at your doorstep before breakfast; the man who tarried at the club to play "just one more game of pool;" the little bud who stayed for the moonlight waltz when mama warned "come home at 11, dear," and even the motorman on the street cars can get a line on Old Father Time from that clock.

How It Came About

Strom started selling cars in a wee shop, but by pluck and push and pep and personality, plus, he "just growed" to such proportions that he had to have room, and now his shop is one of the show places of Macdonald avenue, and it's known now to the trade and to the public as the store "At the Sign of the Clock."

It's pictured above.

ROTARY CLUB DINNER HOSTS TO LADIES

Over 100 were present at the dinner dance given Friday evening at the Berkeley Country Club by the Richmond Rotarians in honor of their ladies. A program given during the dinner included a talk by Joseph F. Brooks, stories by Rev. T. A. Boyer, stunts by Larry Moore of the Oakland Rotary Club, a cornet solo by Mrs. Chas. S. Lipp and vocal numbers by L. M. Johnson. T. H. Delap presided over the dinner and the program.

Over $100 was raisel for the Salvation Army fund by means of fines during the evening.

The remainder of the evening was devoted to dancing.

The committee in charge of the entertainment consisted of Lloyd Pockman, chairman; assisted by H. D. Chapman and J. C. Hitchcock.

Many of the Rotarians are planning to attend the Rotary convention, which will be held in Los Angeles June 5-9.

FOLKS RETURN FROM TRIP TO SACRAMENTO

Mrs. George M. Ryan, Mrs. L. C. Green and son Robert, of Albany, and Tom Ryan returned on the last train south last night from Sacramento. They had been enjoying the '49 celebration, and got back tired and happy and glad to step into the flivver and make it for home.

Crisp Vaudeville and Bebe Daniels at T. & D. Today

Another clever bill of pleasing vaudeville comes to the Richmond T & D theatre today. Van and York, "A Fat Chance and a Good Excuse," should prove a solid laughing hit from their first entrance until their final exit. This vehicle has been built for laughing purposes only and their efforts should bring wonderful results as these two artists are natural comedians. Mische Levhinne, in his original popular piano classic, will be an exceptionally delightful treat to the music lovers. Chas. Rose, the well known singing comedian in a routine of clever character stories will add materially to the quality of this bill. Palmer and Grey, the singing harmony duo and the Romanos Sisters, in a classy novelty dancing feature rounds out this well balanced and pleasing bill of vaudeville.

Bebe Daniels appears in the film feature of the bill, which is entitled "Two Weeks With Pay."

No axes to grind, no happening suppressed; get the unbiased news in the Record-Herald.

MRS. H. T. GLOVER REPORTED AS IMPROVING

Mrs. H. T. Glover, 542 Fifth street, who underwent a major operation Thursday at Cottage Hospital, is reported as resting nicely. The operation was performed by Dr. U. S. Abbott.

SPENDING TIME IN FRESNO

Mr. and Mrs. R. L. Stout, Mrs. T. E. Wood and Mrs. W. A. Foster are spending a few days in Fresno.

The Mechanics Bank

OF RICHMOND

E. M. DOWNER, President
J. F. CARLSTON, Vice-Pres. E. M. TILDEN, Vice-Pres.
J. F. Brooks, H. A. Johnston, R. W. Hanna, Directors
W. L. Ballenger, Cashier

CAPITAL $200.000

SURPLUS.....$90,000

IT IS THE POLICY OF THIS BANK TO BUILD AND MAINTAIN A SURPLUS CONSISTENT WITH THE REQUIREMENTS OF A FAST GROWING CITY AND THE UTMOST SAFETY OF DEPOSITORS.

Our Standards of Service Never Vary.

Food for Thought

When you buy a car do you stop to reflect what that car is apt to be worth a year or two or three years from today, when you wish to sell it?

It's a good point to think about—but don't confine your thinking to the car alone.

You must choose a car of known merit, of course—one whose makers pride themselves on high standards of material and workmanship. The Dodge Brothers' car is such a car, but we like to believe that the excellent reputation it bears in Richmond, and the high re-sale value it commands, are due in some measure to the quality of service with which we have backed it up locally.

We are proud of the car we sell, and proud of our ability to meet the needs of the owner.

J. P. STROM

13th and Macdonald. Telephone Rich. 242

"Sign of the Clock"

TIRES, TUBES AND ACCESSORIES

Around Our Town

Geraldine Yond, Chiropractor, 606 Macdonald. Phone Rich. 549.

GOOD BUILDING—Contract job or day work; W. G. Holmes, 652 Eighteenth st. 3-22-1mo.

Phone 982 — Poultry supplies and remedies. Agents Coulson Petaluma Poultry Foods—Hay, Grain, Wood and Coal. Sunset Feed Co., 1316 Macdonald Ave.

After the show drop in at the De Luxe, 1100 Macdonald avenue for a delicious milk shake, dish of National ice cream of high grade candies.

If any resident of Richmond knows of families in distress or need kindly report same to the Societies handling relief. Phone Richmond 1430 or Richmond 335. 3.25tf

A. C. Schweitzer, Chiropractor, painless adjustments. 716 Macdonald avenue. 11-14-tf

Photo Studio, 332 6th St. Kodak finishing, quality work. 4-15-1mo

SAN PABLO INN
Telephone Rich. 1410-W
A specialty of chicken, squab and rabbit dinners.
Meals at all hours.
Dancing and Jazz Music

TO SACRAMENTO
Announcing a through
Dining Car Service
TO SACRAMENTO
"The Meteor"
leaves at 4:40 p. m. daily
Key Route Ferry
SACRAMENTO SHORT LINE

There is

no mystery *about* good oil

It must be made from crudes carefully selected for their "oiliness" and stability. These crudes must be refined to preserve their original characteristics and to make them pure.

In selecting crudes for Zerolene the Standard Oil Company has the advantage of its own large production of practically every type of crude. The company is not compelled to use any particular crude because it happens to be the only one available.

Crudes selected for Zerolene are brought to our refineries in special pipe lines. They are refined by our own patented, high-vacuum process which preserves their "oiliness" and stability.

No other refiner on the Pacific Coast uses any form of vacuum distillation. No other refiner in the United States uses as high a vacuum as this company.

Purity Essential

Zerolene oils are pure. This company has always considered the removal of all detrimental properties and compounds as essential in making Zerolene.

Because of their "oiliness," stability and purity, Zerolene oils give perfect lubrication, and permit the development of the maximum power, speed and gasoline mileage of the car.

Board of Lubrication Engineers
STANDARD OIL COMPANY (California)

more power & speed—less friction and wear—thru *Correct Lubrication*

Oh, see this!

20x42 Honeycomb Bath Towels 19c

Durable, absorbent towels with colored borders and hemmed ends.

Slightly imperfect, otherwise they would be 29c each.

"Hope" Muslin 14½c

A rousing sale of genuine 36-inch bleached "Hope" muslin. See this bargain for its savings.

Oakland | Clay, Fourteenth and Fifteenth Streets | Oakland

Capwells

Downstairs Store

Because it is DOWNSTAIRS, the prices ARE DOWN

Coming! Monday! Our Long-Awaited White Sale

A sale of power and purpose. Purpose: to obtain bargains for you in household and personal needfuls. Power: in vast quantities of dependable merchandise underpriced. This is YOUR Sale; YOUR Savings! Come! Be here promptly at 9 a. m. Monday

A white sale—and more! All the lovely new lingerie shades are represented by an assembly of amazing bargains. Many marvelous values in other than white goods.

White Voiles 23c

Underpriced More Than One Half—Regularly 50c Yard

Marvelous special purchase! 38-inch, evenly woven, fine white voiles. Don't miss this.

Another Feature.

2,500 Women's Cotton Vests 15c

A great special purchase from a leading manufacturer of slightly imperfect Swiss ribbed vests. Low neck, sleeveless style in both regular and extra sizes. Sensational bargain.

Undermuslins

97¢

White Muslin Nightgowns
White Muslin Envelope Chemises
White Muslin Petticoats
Flesh and White Crepe Nightgowns
Colored Voile Envelope Chemises
Colored Voile Step-ins and Bloomers

A mammoth special purchase of newest and most popular lingerie that regularly would be $1.39 to $1.89. The trimmings are lace and embroidery. The colors flesh, white, orchid and honeydew. Truly sensational values. See our Fifteenth Street Window Displays.

Women's Philippine Underwear

Beautiful hand-made and hand-embroidered NIGHTGOWNS and ENVELOPE CHEMISES of fine nainsook. Many very pretty designs. Regularly $3.95. Profit by the underpricing **$2.79**

—Downstairs Store. Capwells.

Silk Lingerie

Nightgowns

Of flesh - colored crepe de chine in various styles trimmed with lace or georgette crepe. Regularly $3.98. **$2.94**

Envelope Chemises

Regularly $2.89. Of wash satin and crepe de chine in flesh tint and prettily trimmed. Many styles, of course. **$1.79**

—Downstairs Store, Capwells

BARGAINS FOR CHILDREN

White Middy Dresses in sizes 8 to 14 years. Of all-white twill, or with colored collars. One and two-piece garments, some slightly soiled. Regularly $2.95 for **$1.98**

Children's Knickerbockers — Well made of good quality muslin. Reg. 59c for.... **39c**

Children's Blouses and Middy Blouses—Odd lots that regularly would be $1.19 and up **79c**

Children's Middy Skirts of white twill, pleated, and attached to muslin underwaists. In demand for graduation and vacation. Sizes 6 to 14 Regularly $1.79 for **$1.39**

Middp Blouses—All-white twill, braid trimmed. Sizes 6 to 14 years. Regularly $1.79 for **$1.39**

—Downstairs Store, Capwells

BLOUSES, MIDDIES

Sample Middy Blouses of good quality white twill, well made. Regularly $1.59 and $1.89, but in the White Sales at **$1.19**

Sample Lingerie Blouses — Big values. Many styles of good quality voile, prettily trimmed. Regular $2.39 for **$1.39**

—Downstairs Store, Capwells

CURTAIN MATERIALS

Colored Scrim — White grounds, showing pink and blue designs. Extra special, yard **11c**

Drawn - Work Border Scrim in white and cream, 36 inches wide. A rare bargain. Yard **14c**

Cross-Bar Marquisette—36 inches wide and double-thread weaves. Very attractive. Yard **29c**

Dotted White Grenadine for ruffled curtains. Slightly imperfect. Very special **39c**

Novelty Weave Marquisette—New and attractive; 36 in. wide. Underpriced **32c**

CURTAIN SCRIMS 10c

With drawn-work border. In cream, white and ecru and 36 inches wide. Amazing value.

Men!

Here are real "buys"

Silk Four-in-hand Ties in solid colors of black, navy, royal blue, cardinal, brown, lavender and gray. Worth much more **50c**

Muslin Nightgowns, full cut and well made. All sizes. White Sale price **79c**

Men's Pajamas in pink, white, blue, tan and lavender, finished with silk frogs. Extraordinary bargain **$1.39**

Men's Athletic Unilon Suits of good quality checked nainsook. Big bargain, suit **79c**

A Star Item!

Men's Shirts $1.48

Special purchase of handsome striped madras and percale shirts cut coat style, and with French cuffs. A BIG value.

Downstairs Store, Capwells.

Children's Fancy Top Sox

3 pairs for $1.00

Fine mercerized hose with fashioned foot and novelty colored tops. Sizes 6 to 9½. Going in the White Sales at practically half price.

Women's Hose 25c

White comb-cotton hose with reenforced seamless foot and deep garter top. A big bargain.

Fibre Hose, 59c

Women's lustrous hose in white; also black cordovan, grey and nude. Re-enforced foot and deep garter top.

Downstairs Store, Capwells.

Women's White Bungalow Aprons

Regularly $1.69—Of good quality Indian-Head weave. Very popular, yet we are underpricing them for this sale. **97c**

Bedding! Domestics!

Special purchases and reductions from our regular stocks bring tremendous savings. Come for them!

72x90 Sheets — Bleached and seamed. Fine for camping or the sleeping porch. Greatly underpriced **98c**

Pillow Cases — 45x36-inch bleached cases. Slightly imperfect. White Sale price, 3 for **98c**

Crocheted Bedspread — Good weight, hemmed; attractive patterns **$2.39**

Crocheted Bedspreads — Exceptionally fine; heavy weight and hemmed. Many patterns. Size 72x80... **$2.39**

Warm Blankets—Heavy weight wool-mixed blankets with pink and blue borders. Size 66x80, and well fleeced **$5.89**

36-inch Nainsook—Finely woven and softly finished. Bargain **29c**

Towels! Toweling!

Absorbent 17-inch all linen CRASH, very special **27c**

17x34 TURKISH TOWELS— slightly imperfect **19c**

16x32 HUCK TOWELS with colored borders. Bargain **14c**

Pattern Table Cloths $1.95

Many desirable patterns in this good weight, well mercerized damask cloth. 'Way underpriced.

White Wash Goods

Savings! Yes, indeed, the greatest savings and biggest bargains in many a White Sale Be here!

White Striped Madras—Choice mill lengths; 36 inches wide, and of good quality. Underpriced to **19c**

Plisse Crepe—Special purchase of mill ends at a price concession. In both white and pink. 30 inches wide **29c**

Indian-Head Mill Ends, 36 inches wide, and of excellent quality. Buy now at savings **26c**

White Gaberdine of good weight and closely woven for skirts. Underpriced to.. **39c**

Downstairs Store, Capwells.

Just in! Almost Too Late for This Ad—

Dresses $15.29

Special Purchase of 100 Silk Frocks, Our Regular Prices Would Be $19.75 to $22.75

Many styles; and a host of the leading colorings, including combinations and sports shades. Materials are krepe knit, canton crepe and crepe de chine. Beading, braiding, embroidery trim them. Sizes 36 to 42. Really, you must see them!

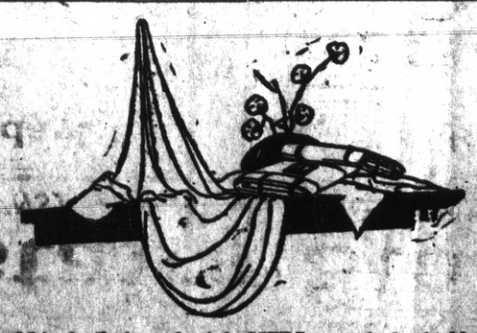

White Silks —and pink

Remarkable special purchases and big reductions from our own regular stocks Now is the time to buy materials at huge savings for dainty lingerie and summer dressmaking.

36-inch flesh and pink MULL, regularly $1.00 for 79c
36-inch white tubular TRICOLETTE, formerly $1.49 ..... 89c
36-inch white HABUTAI underpriced from $1.19 to 89c
Flesh and White WASH SATIN, regularly $1.49 for 98c
36-inch white TAFFETA underpriced from $derpriced $1.49
Self-figured white JACQUARD skirtings underpriced $7.49
White SPORTS SATIN limited quantity, formerly $3.39 for $2.39

Bargains in White Dress Goods

WHITE SERGE—36-inch, heavy storm serge, underpriced from $1.50 yard to **$1.19**

FRENCH SERGE for white skirts. All wool and 40 inches wide. Regularly $1.89 for **$1.59**

Star Drives Milk Wagon to Get Facts for Film

For sheer, unadulterated excitement David Butler recommends driving a milk wagon as a sure cure for ennui.

David, who will be seen at the Macdonald Theatre today in "The Milky Way," is a realist when it comes to enacting a role before the camera, and when Louis Burston, producer of the Butler pictures told David that he was the driver of a milk wagon in his next story, then David went out and looked up the man who delivers milk at his beautiful home in Hollywood.

"I want to ride around with you for a week," David told the driver.

"Are you crazy?" asked the driver.

"The jury is still out," replied David laughingly.

"Well you must be crazy to want to get up at 3 o'clock and shiver around a ten-mile milk route," declared the driver.

"It was good sport at that," said David in relating his experience. "I learned a number of interesting things, one of which was that the coldest period of the day is that half hour or so when the first streaks of dawn appear and before the sun rises."

"A thing, too, that surprised me was the number of people who go to work around 5 o'clock in the morning.

Art Acord, in "Matching Wits," Jack Hoxie in "The Jury of Death," the old favorite, Snub Pollard, in "The Anvil Chorus," and Mutt and Jeff offer patrons of the Macdonald a wide and pleasing variety.

Loss of Toe Improves Foot

"Say Jane, did you read all this foolishness about the little toe?"

"No, I didn't see any foolishness about any little toes. What do you mean?"

"Well, it seems that some Chicago chiropodists say that there is no earthly need for the little toe anyway, and that it would be wiser for women to have it amputated so they can wear shoes without cramping their feet. And right after that decree it seems to be a new fashion to cut off the little toe so one can wear long, narrow shoes comfortably.

"Oh, is that so? Well, that's one style I won't follow. I started out with my little toes, so they must be there for some use. Anyway, with these cute, low-heeled shoes that are fashionable now one's feet can be pretty comfortable anyway.

"Yes, that's true. Anyway, I never had any trouble with my shoes. My troubles usually center around the problem of getting some clothes to wear. I have solved that problem lately, though."

"Solved it! How? Some one leave you a women's wear shop or something?"

"No such luck! I learned about Cherry's. You know Cherry's at 515 13th street. One can buy such lovely suits and dresses there on credit. It's a joy to get things when you want them and pay later instead of going without things that one needs terribly.

Cherry's store for men is at 528 13th street.—Advertisement.

Ask us for that record you couldn't get

It is a hard job to keep up our stock of standard Victor records. They are so popular that they are sold as fast as they come in. We have been able to get more than usual, and we pass the good news along to you. A few of them are listed below:

64107 Lina de Cesperes
64822 Carmen—Prelude to Act I Philadelphia Orchestra
64834 La Spagnuola Zanelli
64874 Drink to Me Only With Thine Eyes Flonzaley Quartet
64908 By the Waters of Minnetonka Alda
64965 Turkish March Piano Sanlaroff
64975 Santa Lucia Luntana Gigli
74509 Lucia—Mad Scene Galli-Curci
74635 Valse Violin Heifetz
74636 Rigoletto—Paraphrase de Concert Piano Cortot
74583 On Wings of Song Violin Heifetz
87576 The Last Hour McCormack-Kreisler
88619 Hamlet—Brindisi Ruffo
89083 Fiddle and I Gluck-Zimbalist
95212 Lucia—Sextette Galli-Curci-Egener-Caruso-de Luca, etc.

Many others. The records you want are here.

ROTHLIN MUSIC CO.

816 MACDONALD Ave
Opp. new T. & D.
Phone Richmond 192

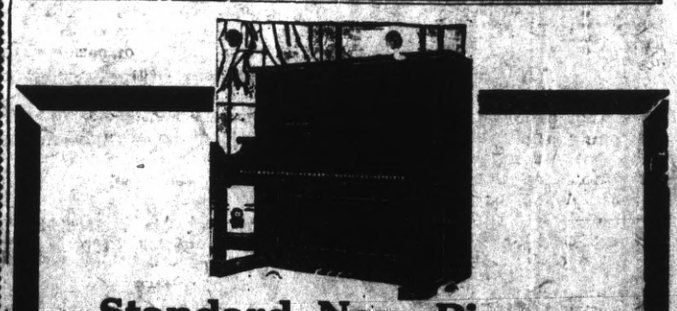

Standard New Pianos $278.00

These are excellent new Pianos and have usually been sold at $375. At this price they are unusual values.

Player Pianos

Latest models, fully guaranteed, as low as $360

Used Pianos

World Famous Makes: Steinway, Steck, Chickering, Solmer, etc. $45.00 and up
Terms $1.25 a week

Established 32 Years

Low Rent — Hauschildt MUSIC CO. — Reduced Expenses

1715 Telegraph Oakland

KEEPING WELL MEANS A CONSTANT FIGHT AGAINST CATARRH

Many diseases may be classified as a catarrhal condition. Coughs, colds, nasal catarrh, stomach and bowel disorders are just a few of the very common ills due to catarrh.

Fight it! Fight catarrh with a remedy of assured merit, a remedy which has a reputation for usefulness extending over half a century—

DR. HARTMAN'S

PE-RU-NA

Tablets or Liquid — Sold Everywhere